

Middle Derbyshire Farm, Rivington
Lane, Rivington, BL6 7RX.

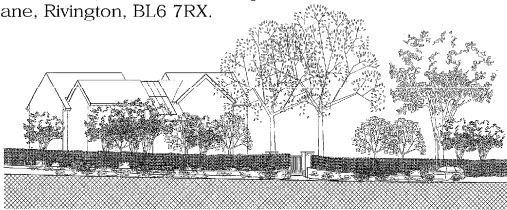

Proposed Street
Scene 1:200



Entrance Gate
Detail 1:50

- 1. 100 x 100mm softwood treated timber post 1500mm long.
- 3. 100 x 50mm softwood treated timber rails fixed to vertical posts.
- 2 Concrete haunching around post base.

Post and Rail
Fence Detail 1:20

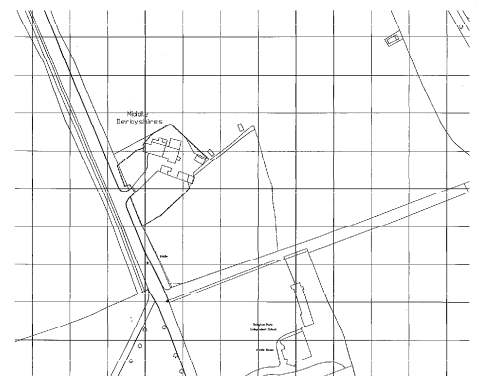

Location Plan
1:1250

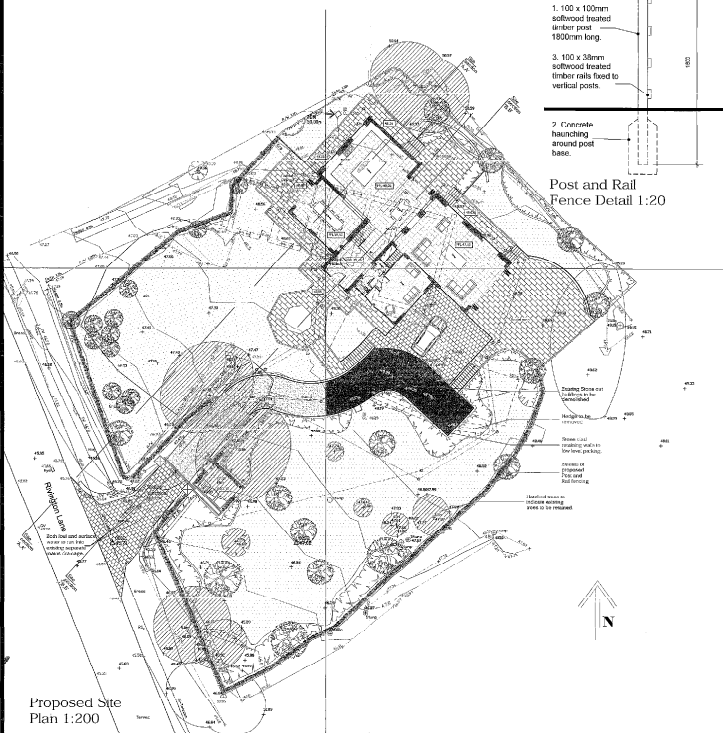

Proposed Site
Plan 1:200

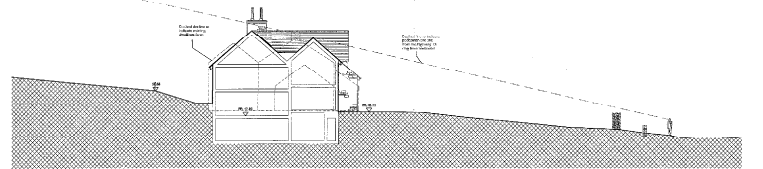

Site Section
'A,A' 1:200

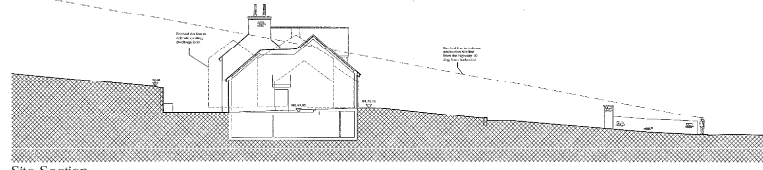

Site Section
'B,B' 1:200

Middle Derbyshire Farm, Rivington
 Lane, Rivington, BL6 7RX
 Single concrete driveway

Date: 20.07.09
 Drawn: [Name]
 Scale: 1:200

WBD
 11 DEC 2009